



US00D873547S

(12) **United States Design Patent** (10) **Patent No.:** **US D873,547 S**
Rauner et al. (45) **Date of Patent:** **** Jan. 28, 2020**

(54) **SHOE**
(71) Applicant: **Converse Inc.**, Boston, MA (US)
(72) Inventors: **Amy N. Rauner**, Somerville, MA (US);
Matthew Sleep, Boston, MA (US)
(73) Assignee: **Converse Inc.**, Boston, MA (US)
(**) Term: **15 Years**
(21) Appl. No.: **29/689,874**
(22) Filed: **May 2, 2019**
(51) **LOC (12) Cl.** **02-04**
(52) **U.S. Cl.**
USPC **D2/947; D2/953; D2/960**
(58) **Field of Classification Search**
USPC D2/902, 906, 908, 916, 918, 925,
D2/946-962, 977; 36/313, 22 R, 24.5,
36/25 R, 28, 32 R, 34 R, 59 C, 67 A, 103
CPC A43B 13/00; A43B 13/02; A43B 13/023;
A43B 13/026; A43B 13/04; A43B 13/08;
A43B 13/10; A43B 13/12; A43B 13/14;
A43B 13/141; A43B 13/43; A43B 13/16;
A43B 13/18; A43B 13/181; A43B
13/187; A43B 13/189; A43B 13/20; A43B
13/22; A43B 13/223; A43B 13/24; A43B
13/28; A43B 13/30; A43B 13/32; A43B
13/34; A43B 13/36
See application file for complete search history.

2,930,149 A * 3/1960 Hack A43B 13/181
36/28
D189,839 S * 3/1961 Nakashima D2/917
D190,162 S 4/1961 Hubbard
2,981,011 A * 4/1961 Lombardo A43B 13/223
36/59 R
D241,383 S 9/1976 Dolinsky
D241,586 S 9/1976 Sebestik
D248,428 S 7/1978 Watanabe
D248,429 S 7/1978 Inohara
D273,437 S 4/1984 Kohno
D287,782 S 1/1987 Palacio
D287,783 S 1/1987 Palacio
D288,261 S 2/1987 Palacio
D301,798 S 6/1989 Jonah
D316,930 S * 5/1991 Bernasconi D2/957
(Continued)

OTHER PUBLICATIONS

Nike Footwear Catalog, 2000 Spring Footwear 1, p. 54, published
Jul. 1999, NIKE, Inc., USA.
(Continued)

Primary Examiner — T Chase Nelson
(74) *Attorney, Agent, or Firm* — Banner & Witcoff, Ltd.

(57) **CLAIM**

The ornamental design for a shoe, as shown and described.

DESCRIPTION

FIG. 1 is a front perspective view of a shoe showing our new
design;
FIG. 2 is a side view thereof; and,
FIG. 3 is a rear perspective view thereof.
The broken lines immediately adjacent to the shaded area
define the bounds of the claimed design and form no part
thereof. The broken lines depicting the remainder of the shoe
show features that form no part of the claimed design.

1 Claim, 3 Drawing Sheets

(56) **References Cited**
U.S. PATENT DOCUMENTS
D25,594 S 6/1896 Plant
583,641 A 6/1897 Fortier et al.
2,710,461 A * 6/1955 Hack A43B 13/184
36/28
D182,781 S 5/1958 Zerkowitz
2,833,057 A * 5/1958 Hack A43B 13/184
36/59 C

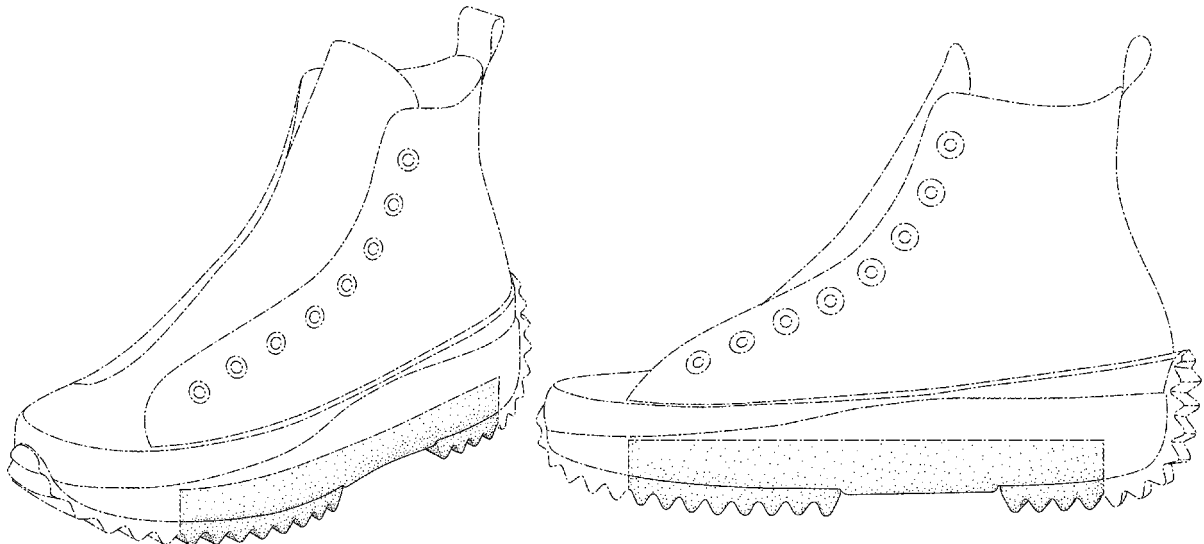

(56)

References Cited

U.S. PATENT DOCUMENTS

D398,440 S * 9/1998 Rowland D2/951
 6,041,518 A * 3/2000 Polycarpe A43B 3/0005
 36/2.6
 D478,206 S 8/2003 Hardy
 D490,225 S 5/2004 McClaskie
 D597,733 S 8/2009 Griffin
 D622,490 S * 8/2010 McClaskie D2/951
 D649,754 S * 12/2011 Callahan D2/951
 D660,568 S * 5/2012 Blakeslee D2/951
 D667,619 S * 9/2012 Blakeslee D2/951
 D680,311 S 4/2013 McClaskie
 D713,134 S * 9/2014 Hardigan D2/951
 D728,911 S 5/2015 Spring
 D730,640 S * 6/2015 Spring D2/951
 D735,983 S 8/2015 Cietto
 D774,741 S 12/2016 Mokos et al.
 D776,413 S 1/2017 Mokos et al.
 D808,626 S * 1/2018 Matsui A43B 13/223
 D2/960
 D820,570 S 6/2018 Mokos et al.
 D832,564 S * 11/2018 Mokos D2/960

D844,960 S * 4/2019 Cooper A43B 13/181
 D2/957
 D845,601 S 4/2019 Cooper
 D848,713 S * 5/2019 Blauer D2/947
 D861,309 S * 10/2019 Wang D2/957
 D862,056 S * 10/2019 Wang A43B 13/184
 D2/947

OTHER PUBLICATIONS

Nike Footwear Catalog, 2000 Fall Footwear Blue Cover, p. 71, published Nov. 1999, NIKE, Inc., USA.
 Nike Footwear Catalog, 2001 Spring Footwear 2, p. 34, published Jun. 2000, NIKE, Inc., USA.
 Nike Footwear Catalog, 2011 Spring Men's Outdoor and Solar Footwear, p. 82, published May 2010, NIKE, Inc., USA.
 Nike Footwear Catalog, 2017 Spring RSG Footwear Apparel Equipment NA, p. 21, published May 2016, NIKE, Inc., USA.
 Nike Footwear Catalog, 2017 Spring Strategic Sporting Goods Apparel Equipment Best NA, p. 146, published May 2016, NIKE, Inc., USA.
 Nike Footwear Catalog, 2017 Spring Strategic Sporting Goods Footwear Best NA, p. 12, published May 2016, NIKE, Inc., USA.

* cited by examiner

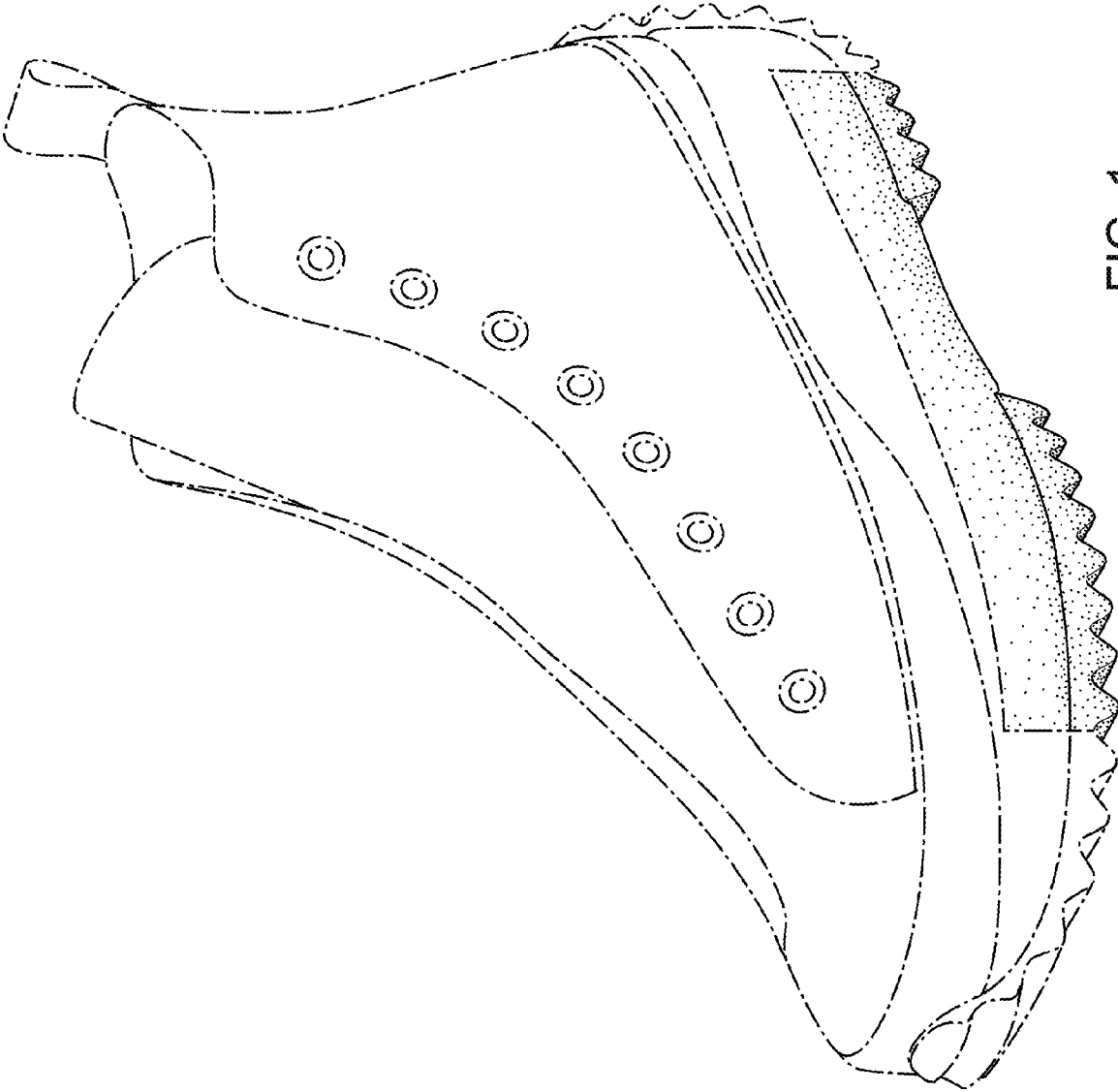

FIG. 1

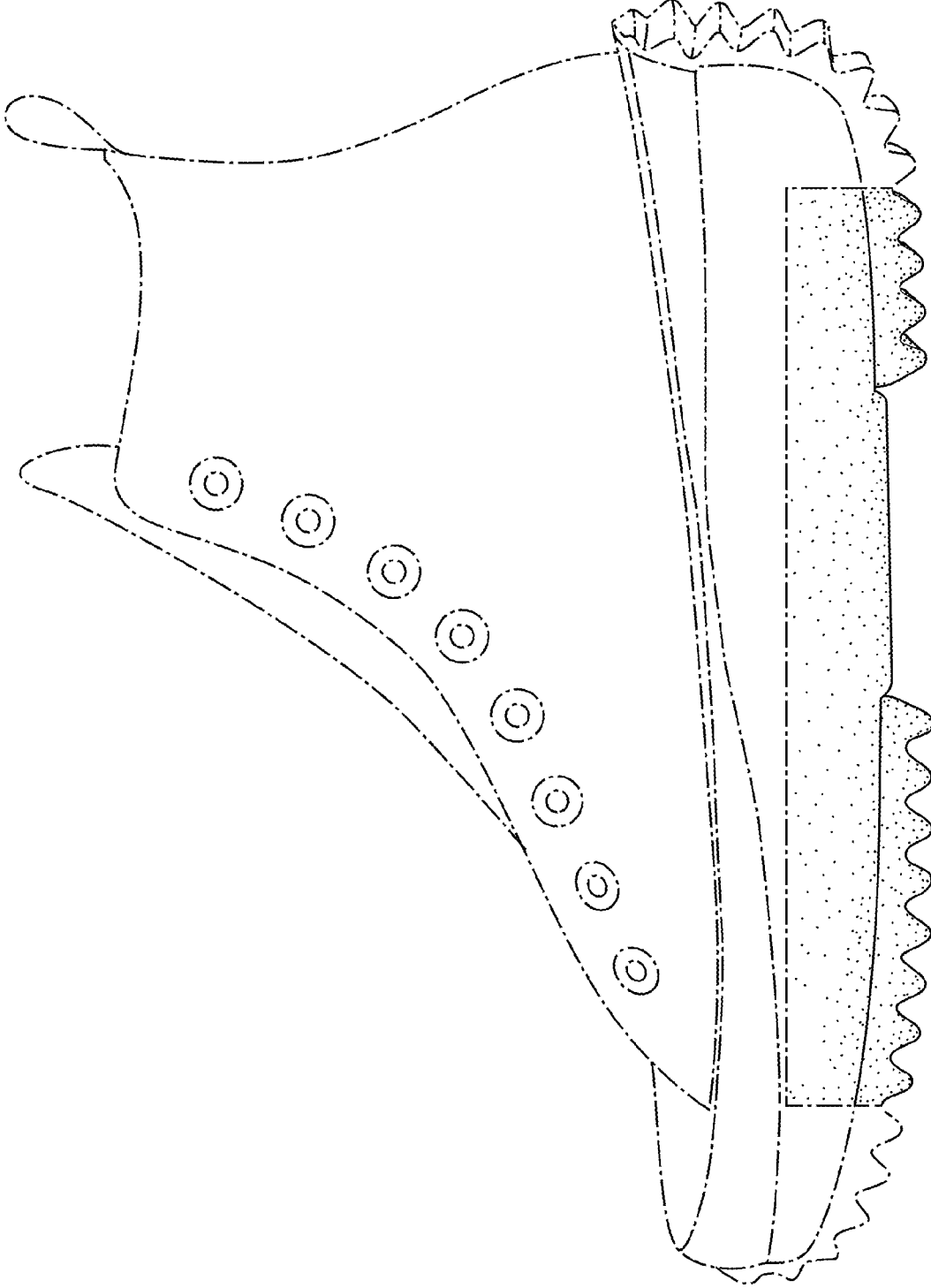

FIG. 2

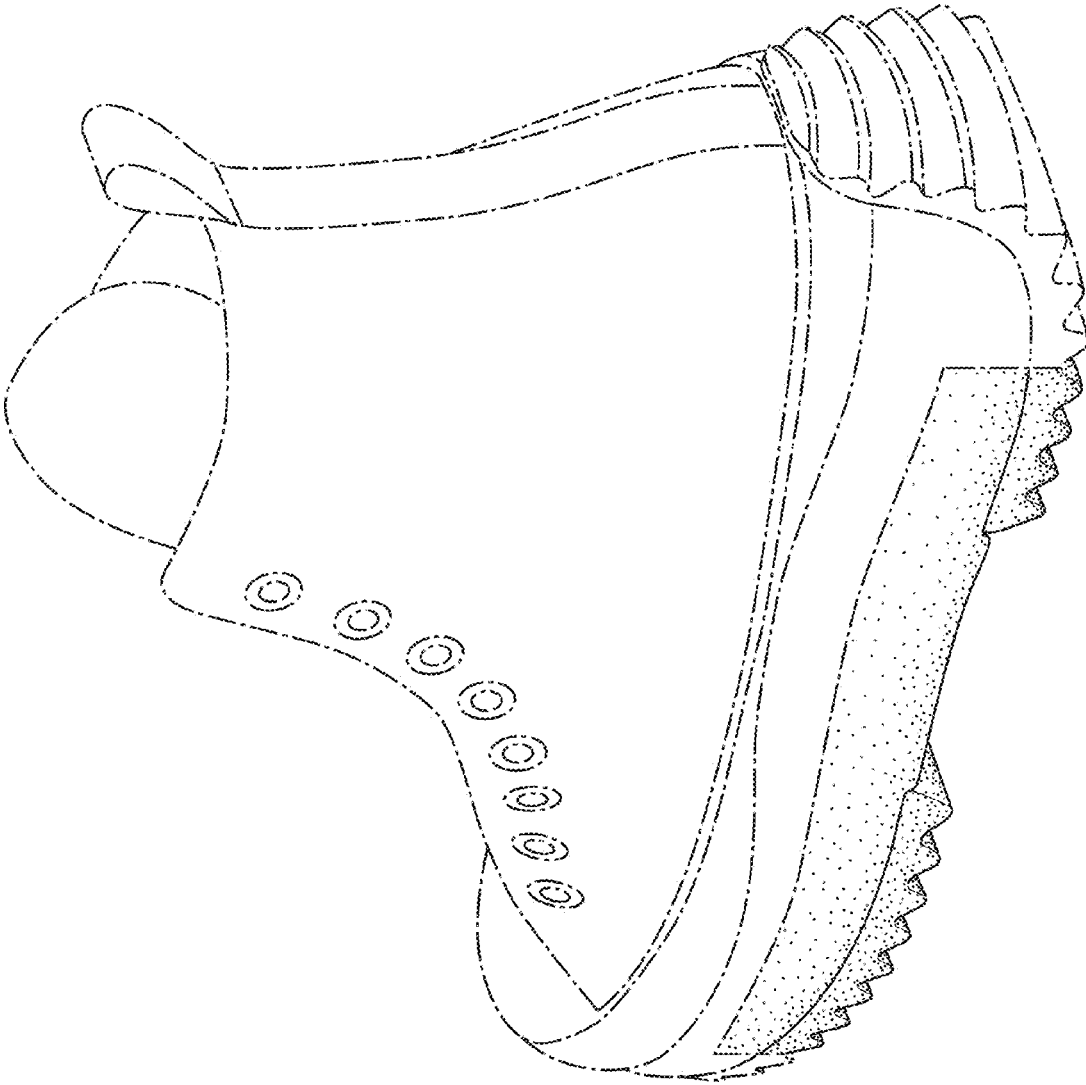

FIG. 3